

HOLLAND & THOMAS, L.L.C. - LAND SURVEYORS

202 West Street Johnson Creek, WI 53038 (920) 699-3305

PLAT OF SURVEY

FOR LOT 22 OF SUGAR CREEK PRESERVE, AND BEING A PART OF THE NE 1/4 & SE 1/4  
OF THE SOUTHWEST QUARTER OF SECTION 14, TOWN 3 NORTH, RANGE 17 EAST,  
TOWN OF LAFAYETTE, WALWORTH COUNTY, WISCONSIN.

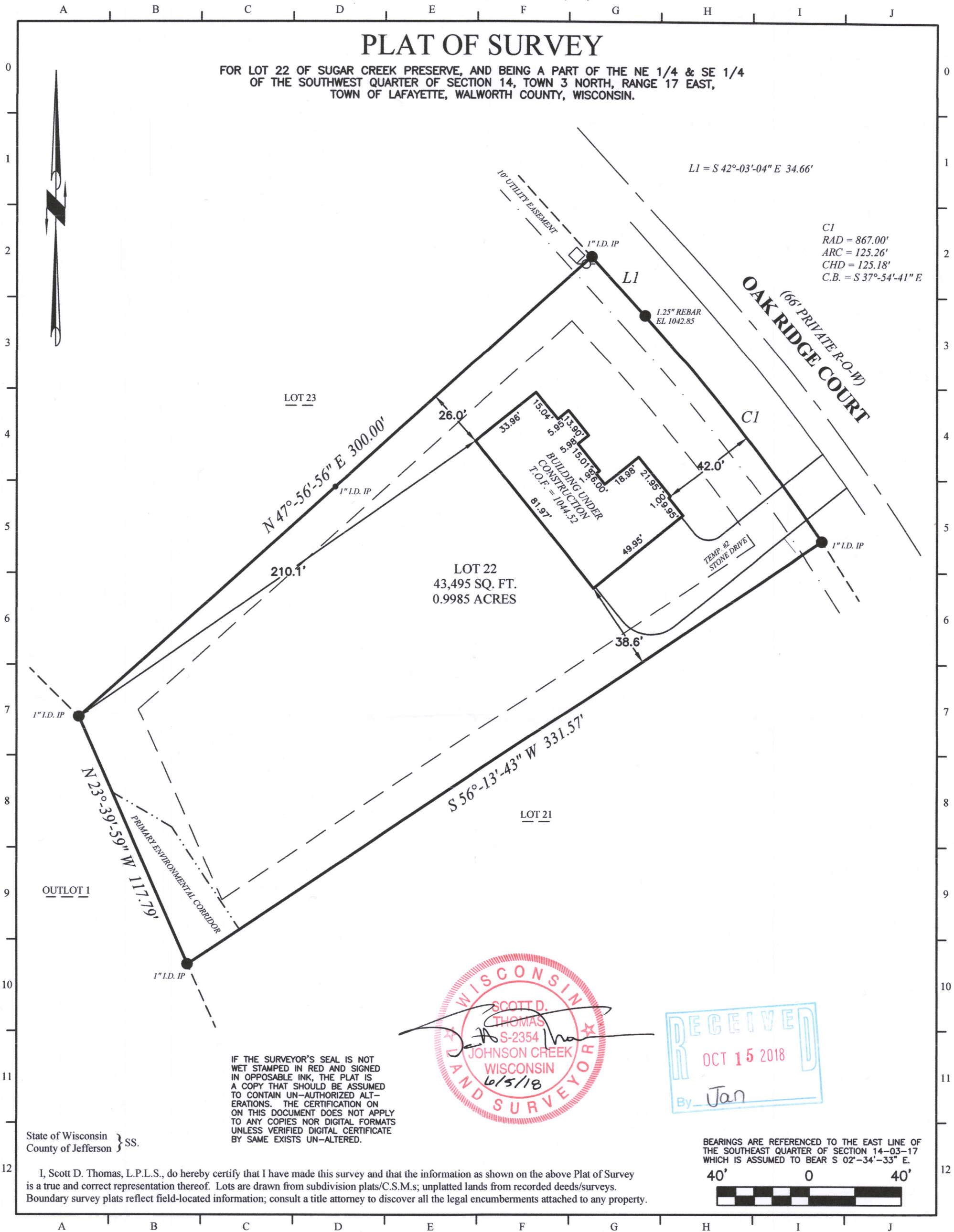

IF THE SURVEYOR'S SEAL IS NOT  
WET STAMPED IN RED AND SIGNED  
IN OPPOSABLE INK, THE PLAT IS  
A COPY THAT SHOULD BE ASSUMED  
TO CONTAIN UN-AUTHORIZED ALT-  
ERATIONS. THE CERTIFICATION ON  
ON THIS DOCUMENT DOES NOT APPLY  
TO ANY COPIES NOR DIGITAL FORMATS  
UNLESS VERIFIED DIGITAL CERTIFICATE  
BY SAME EXISTS UN-ALTERED.

State of Wisconsin } SS.  
County of Jefferson }

I, Scott D. Thomas, L.P.L.S., do hereby certify that I have made this survey and that the information as shown on the above Plat of Survey  
is a true and correct representation thereof. Lots are drawn from subdivision plats/C.S.M.s; unplatted lands from recorded deeds/surveys.  
Boundary survey plats reflect field-located information; consult a title attorney to discover all the legal encumbrments attached to any property.

BEARINGS ARE REFERENCED TO THE EAST LINE OF  
THE SOUTHEAST QUARTER OF SECTION 14-03-17  
WHICH IS ASSUMED TO BEAR S 02°-34'-33" E.

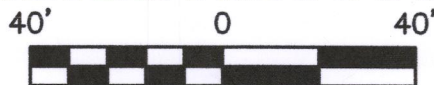

LEGEND: These standard symbols may  
be found in the drawing.

- |                              |                                |
|------------------------------|--------------------------------|
| ● Lot Corner (Found) w/desc. | — — — — — Easement Boundary    |
| □ Elec. Trans. Box           | — — — — — Setback Line         |
| ⊕ Man Hole                   | - - - - - P.E.C. Line (Scaled) |
| ⊙ Proposed Well              |                                |
| ○ Utility Pedestal           |                                |
| ■ Catch Basin                |                                |

OWNER: Nowak  
BUILDER: Steeple Pointe Homes, LLC  
N60W24603 Rockyhollow Pass  
Sussex, WI 53089

KSEP-22 317-1082